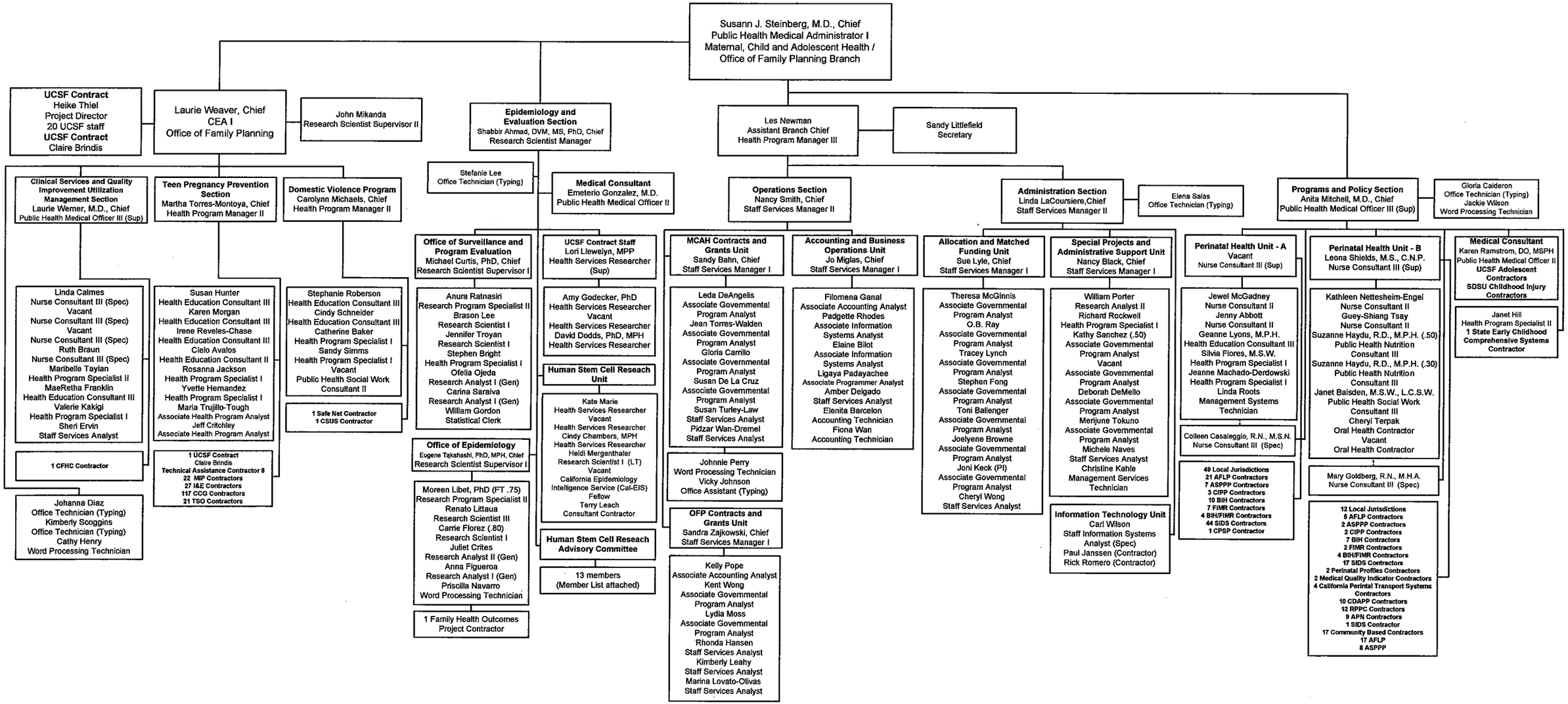PRIMARY CARE AND FAMILY HEALTH
MATERNAL, CHILD AND ADOLESCENT HEALTH / OFFICE OF FAMILY PLANNING BRANCH